# Lass mi bei dir sein

www.franzdorfer.com
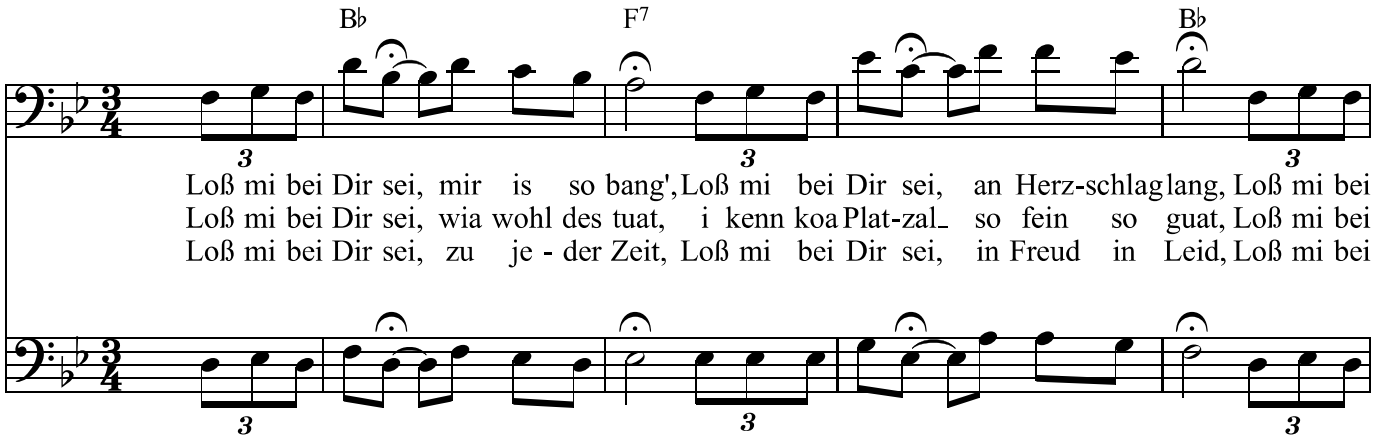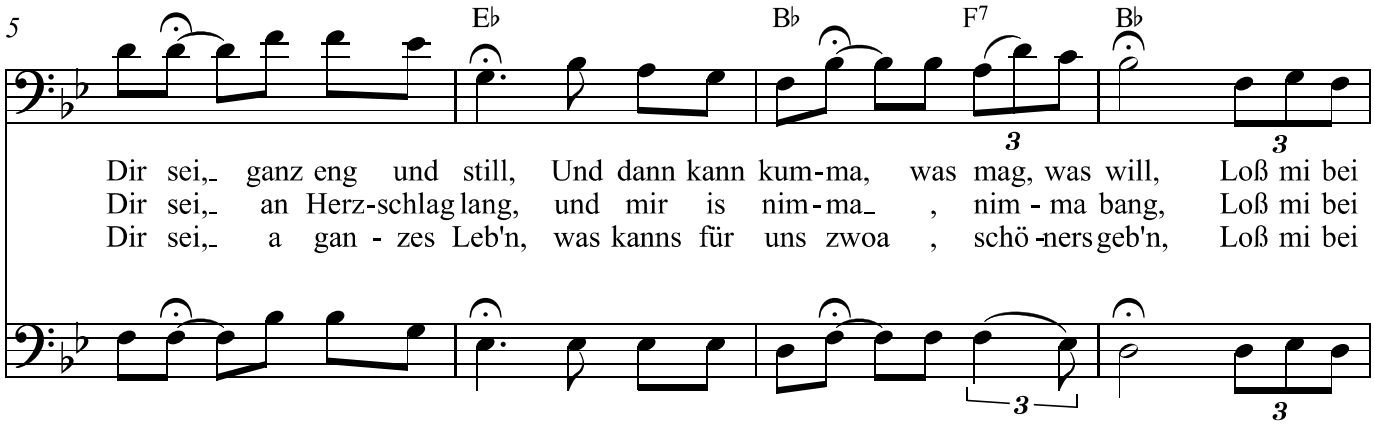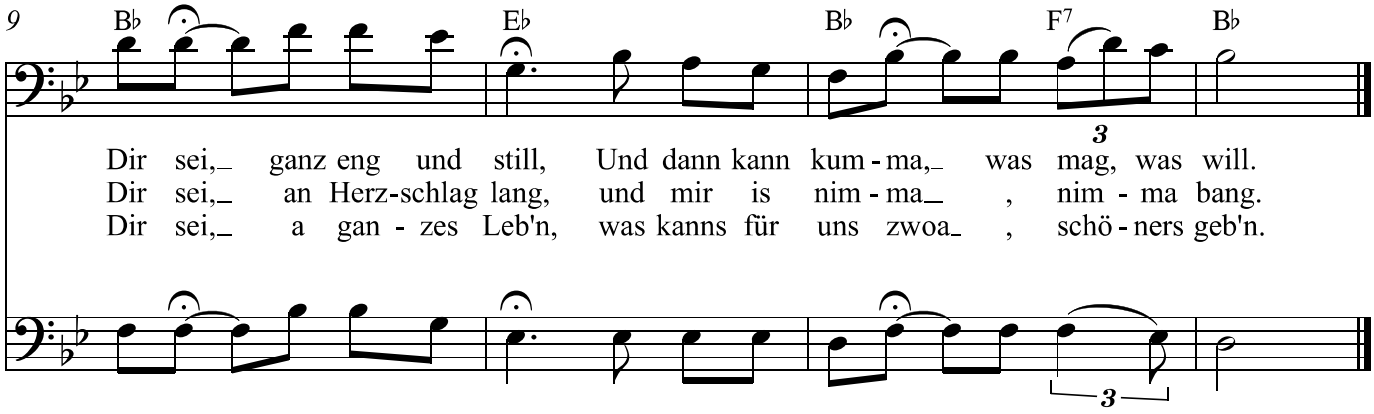
Volkslied